

L5-Quarto

Gaia Lucarini

2025-07-24

Introduction

State of the art

- ▶ Newborns are able to discriminate between their native language and an unfamiliar rhythmically different language (Mehler et al., 1988, Nazzi et al., 1998)

State of the art

- ▶ Newborns are able to discriminate between their native language and an unfamiliar rhythmically different language (Mehler et al., 1988, Nazzi et al., 1998)
- ▶ Newborns are able to discriminate between forward and backward speech (Peña et al., 2003)

Methods

We'll look at

Stimuli

Procedure

Stimuli

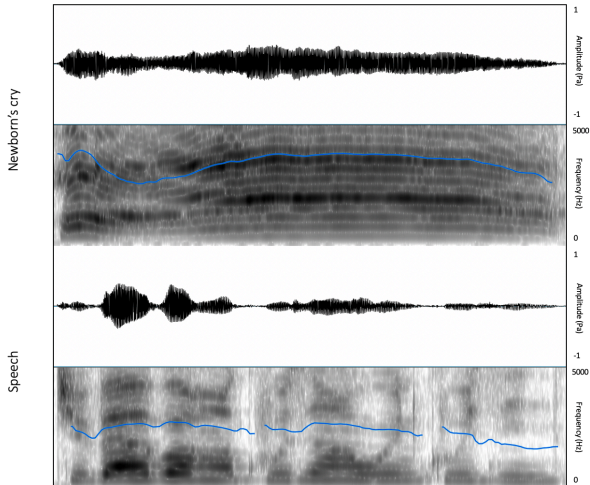

Procedure

The experimental paradigm is shown in Figure 1

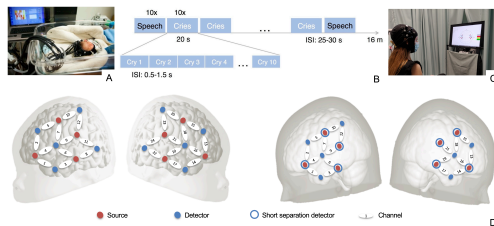

Figure 1

Let's insert a table

Table 1: This is a table!

	mpg	cyl	disp
Mazda RX4	21.0	6	160
Mazda RX4 Wag	21.0	6	160
Datsun 710	22.8	4	108

Code used

```
library(kableExtra)
kable(mtcars[1:3,1:3], booktabs = TRUE) %>%
kable_styling(latex_options = "hold_position")
```